

SNS IMPORTS LLC
2008 BISCAYNE BOULEVARD PH FLOOR MIAMI FL 33137

The following sample(s) was/were submitted and identified on behalf of the client as:

Sample Description : MDF
 SGS Ref No. : CAN18-167038
 Manufacturer : DONGGUAN BETTER BONA FURNITURE LIMITED
 Product Category : MDF
 Country of Origin : CHINA
 Sample Receiving Date : Aug 13, 2018
 Test Performing Date : Aug 14, 2018 to Aug 24, 2018
 Test Result(s) : For further details, please refer to the following page(s)

Test Requested	Result
As per client's request, evaluation of formaldehyde emission level according to Final Regulation Order – Airborne Toxic Control Measure to Reduce Formaldehyde Emissions from Composite Wood Product (CARB ATCM), title 17, California Code of Regulation, section 93120.2 (a) and Table 1.	PASS the phase 2 formaldehyde emission level as specified in CARB ATCM section 93120.2(a) and Table 1
As per client's request, to determine formaldehyde emission with reference to the requirement stated in Formaldehyde Emission Standards for Composite Wood Product (TSCA Title VI), 40 CFR Part 770.	PASS the formaldehyde emission level as specified in TSCA Title VI

Remark : 1) The scope of CARB ATCM/ TSCA Title VI is/are applicable for composite wood, but not for other wood products
 2) Formaldehyde emission test is one of the conformity criteria under CARB ATCM/ TSCA Title VI. Full conformity of a composite wood product happens provided that this composite wood fulfill all the requirement as stated in CARB ATCM title 17 section 93120 to 93120.12/ 40 CFR Part 770.



Unless otherwise agreed in writing, this document is issued by the Company subject to its General Conditions of Service printed overleaf, available on request or accessible at <http://www.sgs.com/en/Terms-and-Conditions.aspx> and, for electronic format documents, subject to Terms and Conditions for Electronic Documents at <http://www.sgs.com/en/Terms-and-Conditions/Terms-e-Documents.aspx>. Attention is drawn to the limitation of liability, indemnification and jurisdiction issues defined therein. Any holder of this document is advised that information contained hereon reflects the Company's findings at the time of its intervention only and within the limits of Client's instructions, if any. The Company's sole responsibility is to its Client and this document does not exonerate parties to a transaction from exercising all their rights and obligations under the transaction documents. This document cannot be reproduced except in full, without prior written approval of the Company. Any unauthorized alteration, forgery or falsification of the content or appearance of this document is unlawful and offenders may be prosecuted to the fullest extent of the law. Unless otherwise stated the results shown in this test report refer only to the sample(s) tested and such sample(s) are retained for 30 days only.

Attention: To check the authenticity of testing / inspection report & certificate, please contact us at telephone: (86-755) 8307 1443, or email: CN.Doccheck@sgs.com

Signed for and on behalf of
Guangzhou Branch
SGS-CSTC Ltd.



Yan Lau
Approved Signatory



SGS-CSTC (Shanghai) Technical Services Co., Ltd.
Guangzhou Branch Testing Center Headlines

Unless otherwise agreed in writing, this document is issued by the Company subject to its General Conditions of Service printed overleaf, available on request or accessible at <http://www.sgs.com/en/Terms-and-Conditions.aspx> and, for electronic format documents, subject to Terms and Conditions for Electronic Documents at <http://www.sgs.com/en/Terms-and-Conditions/Terms-e-Documents.aspx>. Attention is drawn to the limitation of liability, indemnification and jurisdiction issues defined therein. Any holder of this document is advised that information contained hereon reflects the Company's findings at the time of its intervention only and within the limits of Client's instructions, if any. The Company's sole responsibility is to its Client and this document does not exonerate parties to a transaction from exercising all their rights and obligations under the transaction documents. This document cannot be reproduced except in full, without prior written approval of the Company. Any unauthorized alteration, forgery or falsification of the content or appearance of this document is unlawful and offenders may be prosecuted to the fullest extent of the law. Unless otherwise stated the results shown in this test report refer only to the sample(s) tested and such sample(s) are retained for 30 days only.

Attention: To check the authenticity of testing / inspection report & certificate, please contact us at telephone: (86-755) 8307 1443, or email: CN.Doccheck@sgs.com

198 Kezhu Road, Sciencetech Park Guangzhou Economic & Technology Development District, Guangzhou, China 510663 t (86-20) 82155555 f (86-20) 82075191 www.sgs.com.cn
中国·广州·经济技术开发区科学城科珠路198号 邮编: 510663 t (86-20) 82155555 f (86-20) 82075191 e sgs.china@sgs.com

Test Results :

Test Part Description :

Specimen No.	SGS Sample ID	Description
SN1	CAN18-167038.001	Brown MDF

Remarks :

- (1) 1 mg/kg = 0.0001%
- (2) MDL = Method Detection Limit
- (3) ND = Not Detected (< MDL)
- (4) "-" = Not Regulated

Formaldehyde Emission

Test Method : With reference to ASTM D6007-14, analysis was performed by UV-Vis. Conditioning for 7 days at 24°C and 50% relative humidity.

Test Item(s)	Unit	MDL	001
Formaldehyde Emission	ppm	0.01	0.07

Notes :

- 1. ppm = parts of formaldehyde per million parts air

Reference Limit:

Maximum Permissible Limit according to Section 93120.2, Title 17, California Code of Regulation:

Table 1: Phase 1 and Phase 2 Formaldehyde Emission Standards for Hardwood Plywood(HWPW), Particleboard(PB), and Medium Density Fiberboard(MDF)					
Effective Date	Phase 1(P1) and Phase 2(P2) Emission Standards(ppm)				
	HWPW-VC	HWPW-CC	PB	MDF	Thin MDF
1-1-2009	P1:0.08	-----	P1:0.18	P1:0.21	P1:0.21
7-1-2009	-----	P1:0.08	-----	-----	-----
1-1-2010	P2:0.05	-----	-----	-----	-----
1-1-2011	-----	-----	P2:0.09	P2:0.11	-----
1-1-2012	-----	-----	-----	-----	P2:0.13
7-1-2012	-----	P2:0.05	-----	-----	-----

HWPW-VC = Veneer Core; HWPW-CC = Composite Core.



Unless otherwise agreed in writing, this document is issued by the Company subject to its General Conditions of Service printed overleaf, available on request or accessible at <http://www.sgs.com/en/Terms-and-Conditions.aspx> and, for electronic format documents, subject to Terms and Conditions for Electronic Documents at <http://www.sgs.com/en/Terms-and-Conditions/Terms-e-Documents.aspx>. Attention is drawn to the limitation of liability, indemnification and jurisdiction issues defined therein. Any holder of this document is advised that information contained hereon reflects the Company's findings at the time of its intervention only and within the limits of Client's instructions, if any. The Company's sole responsibility is to its Client and this document does not exonerate parties to a transaction from exercising all their rights and obligations under the transaction documents. This document cannot be reproduced except in full, without prior written approval of the Company. Any unauthorized alteration, forgery or falsification of the content or appearance of this document is unlawful and offenders may be prosecuted to the fullest extent of the law. Unless otherwise stated the results shown in this test report refer only to the sample(s) tested and such sample(s) are retained for 30 days only.

Attention: To check the authenticity of testing / inspection report & certificate, please contact us at telephone: (86-755) 8307 1443, or email: CN.Doccheck@sgs.com

Maximum Permissible Limit according to TSCA Title VI, 40 CFR Part 770, Code of Federal Regulations:

Type	Limits
HWPW	0.05 ppm
PB	0.09 ppm
MDF	0.11 ppm
Thin MDF	0.13ppm

Sample photo:

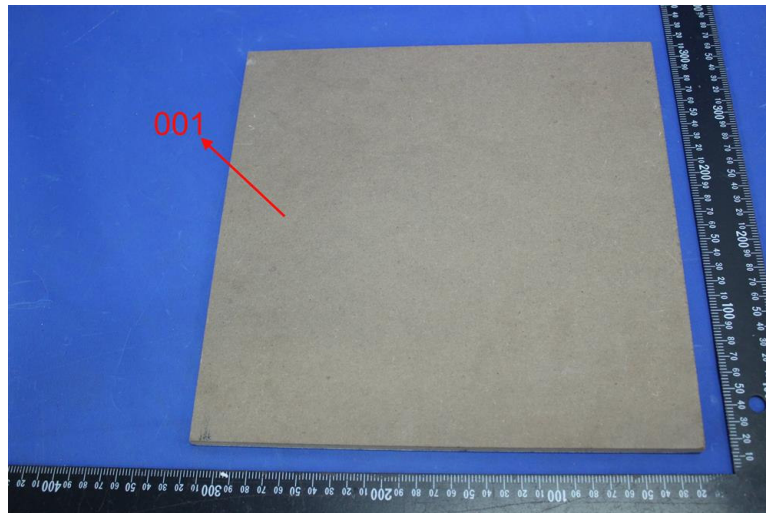

End of Report

